

System:

- Multi user
- Database Driven (MS SQL)
- Centralized Database
- Remote Data Entry (optional)
- Field deployed users through term server
- Windows XP/Vista User interface.

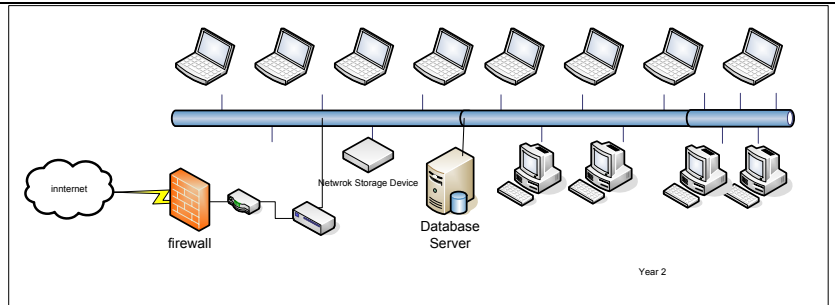

User Interface:

- Easy to use – Menu System
- Role Specific Security Access
- Assigned access to client data
- Integrated Task Manager:
 - Allows assignment and tracking of tasks between system users.

Administration

- Users**
- Roles:** Intake, Diagnostics, Case Manager, Program Manager
- Security:** Provide complete control over security on a system wide, module level or feature basis. Security allows password protection and complete control over workstation configurations for ultimate control over sensitive corporate information.
- Security**
- Program Definition**
- Account Assignment**
- Performance Management**

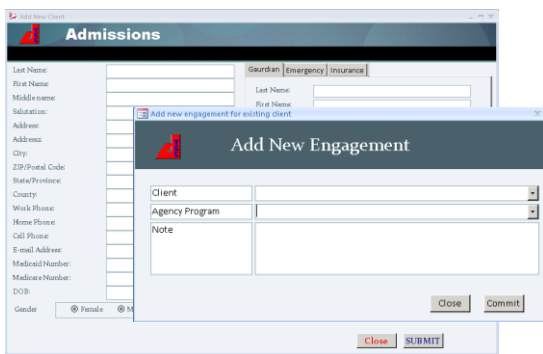
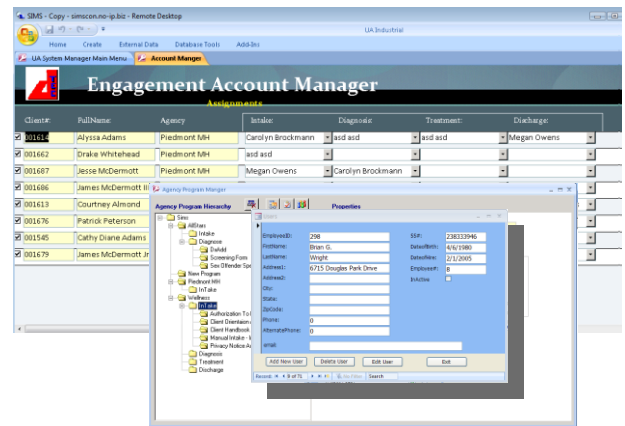

Program Admissions

- Record Initial Client Data
- Print Bar Coded Consent Forms
- Track Applicants / forms receipt
- Verify applicant data
- Hand off to Diagnostics

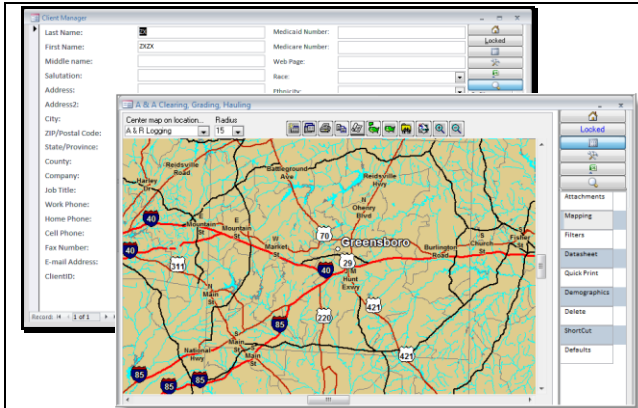

Client Manager

- Client Profile
- Medical History
- Event history
- Contacts
- Consent Forms History
- Notifications.
- Geographic Mapping
- Google Directions

Engagement Manager

- Client Application Tracking
- Client Diagnosis Management
- Client Case Management
- Bar coded document tracking
- Event History
- Client notes
- Progress Reports

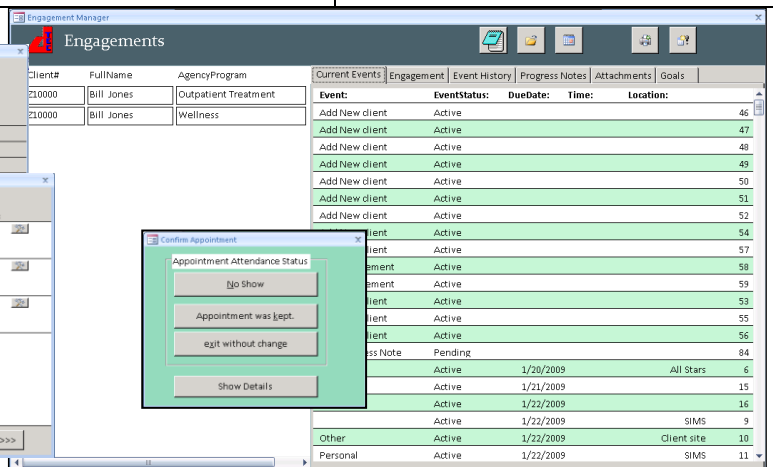
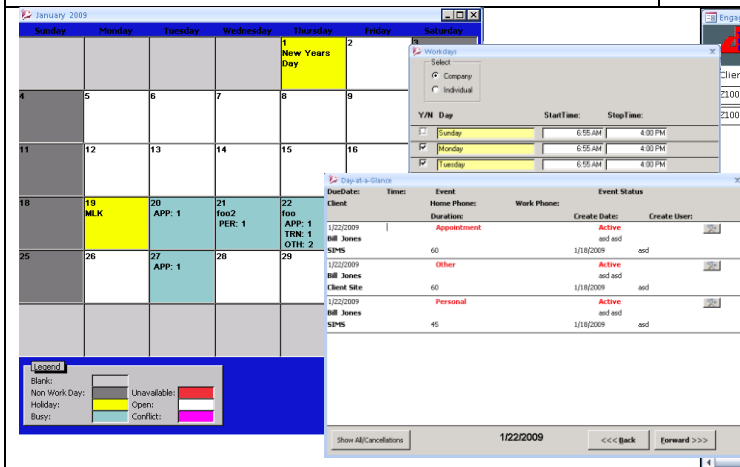

Reports:

- Admissions (7)
- Assessments (4)
- Notifications/ Consents (17)
- Medical
- Progress Notes
- Program Specific Forms

Billing

- Submit Invoices
- 1099 Vouchers
- Billing History
- Billing Performance
- Open items to be Billed

Accounting Integration:

- Integrates with UA Corporate Accounting
- Handles Third Party Billing/ Payments
- Directly Integrates as Module
- Job Cost Tracks Program Costs/ Revenue
- Multiple users/ Departments/ Divisions
- Can be adapted to interface with other Accounting Systems

